



# Charles Morton

Charles Morton Court is a modern hall of residence, located in a residential area close to shops, bars and restaurants, and a short bus ride to Islington, zone 1.

The residence offers single bedrooms with ensuite bathrooms. Bedrooms contain a ¾ double bed, desk/chair, shelving and storage. Bathrooms include a WC, handbasin and shower. There is a shared kitchen which is fully equipped, including tableware and cookware, and a shared living space. Communal areas within the residence include a lounge with TV and pool table, and small garden. There is also an on-site laundry and bicycle storage.

Students are responsible for cleaning their bedroom and communal areas within the apartment.



Free Wifi



Laundrette on-site



Kitchen



Bedding packs available for purchase



Bike storage



External garden



On-site supermarket



Games and social area



24-hour CCTV

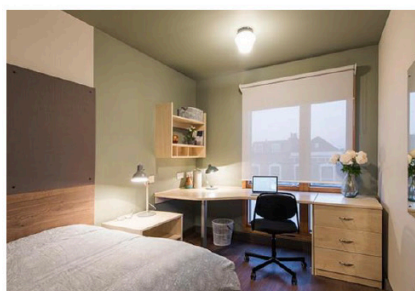
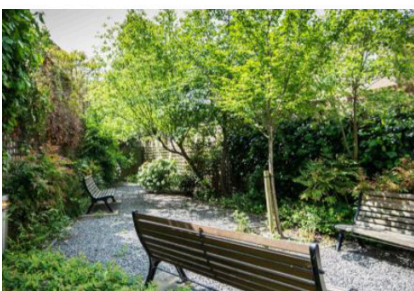
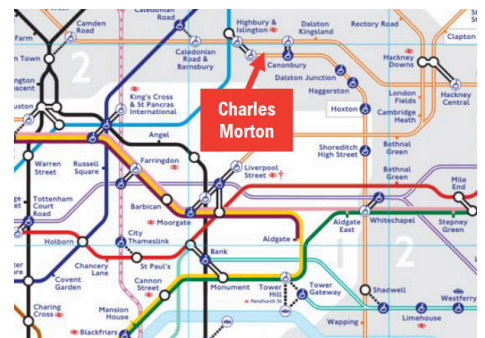
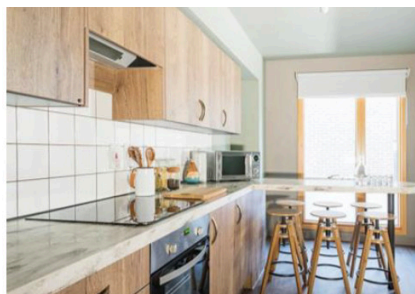
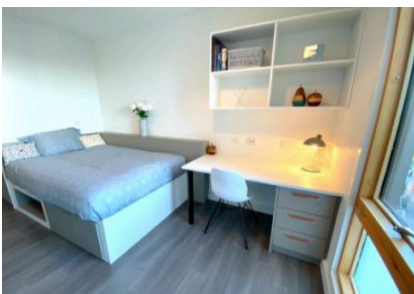

Conveniently located, with a bus stop only 2 minutes walk away, Islington is under 20 minutes bus journey. Canonbury station is a 10 minute walk (or 5 minutes by bus) and only 3 stops to Camden, and 20 minutes direct to central London.

